

Courses and Distances
up the Creek from the
Whiteoak

- S 2 E 36 1/2
- S 6 W 51
- S 15 W 50
- S 40 W 14
- S 56 W 46
- S 86 W 11
- N 83 W 20
- N 78 1/2 W 21.8
- Perches. 250.3

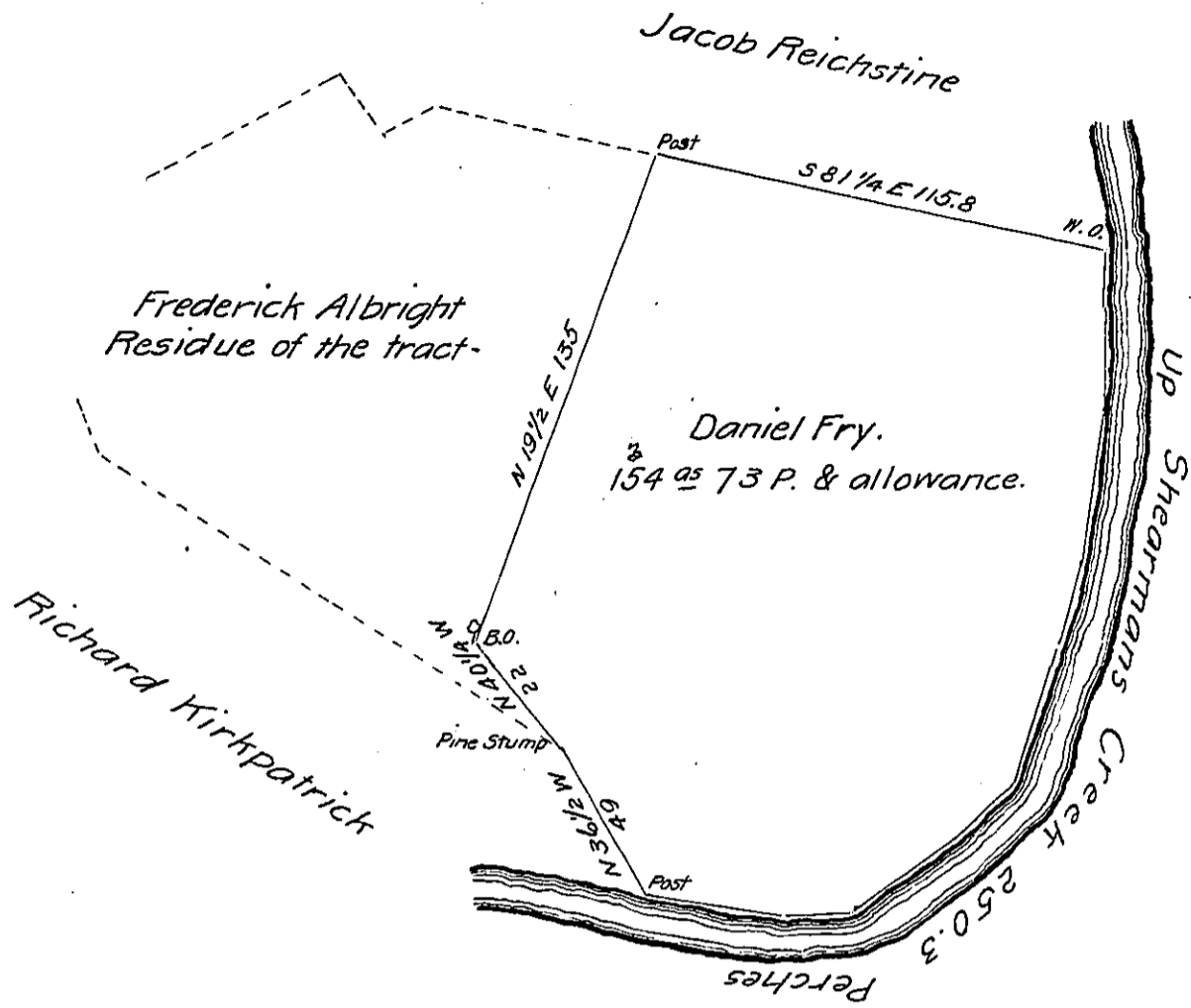

Draft of a tract of land situate in Carroll Township Perry
County containing one hundred and thirty four acres seventy three perches
& allowance of six per cent for roads &c. Part of 226 ac 150 P & allowance.
Originally surveyed on a warrant granted to William Campbell dated
June 8th 1762. The above part surveyed for Daniel Fry the owner to patent
April the 26th 1842

Wm Wilson D.S.

Jacob Sallade Esq. }
Surveyor General of Pa. }

IN TESTIMONY that the above is a copy of the original remaining on file in
the Department of Internal Affairs of Pennsylvania, made
conformably to an Act of Assembly approved the 16th day of
February, 1833, I have hereunto set my Hand and caused
the Seal of said Department to be affixed at Harrisburg,
this _____ tenth _____ day of June 1904

Joseph R. Brown
Secretary of Internal Affairs.